



Serving Christ and the World
Through Pharmacy



Fall 2024

FAITH, FAMILY, PHARMACY



WELCOME BACK, READY TO START THE NEW YEAR?

Welcome back everyone! We are so excited to start the new year. This Newsletter will go over information from the end of the year last year as well as upcoming events and deadlines to look out for this fall. We hope you all have had a great summer and are looking forward to spreading the love of the Lord to your communities this year! If you have any questions please reach out to office@cpfi.org or our current NSC chair person Jessica Revelle @jessica.revelle@my.uu.edu. Here's to having a faith filled year!

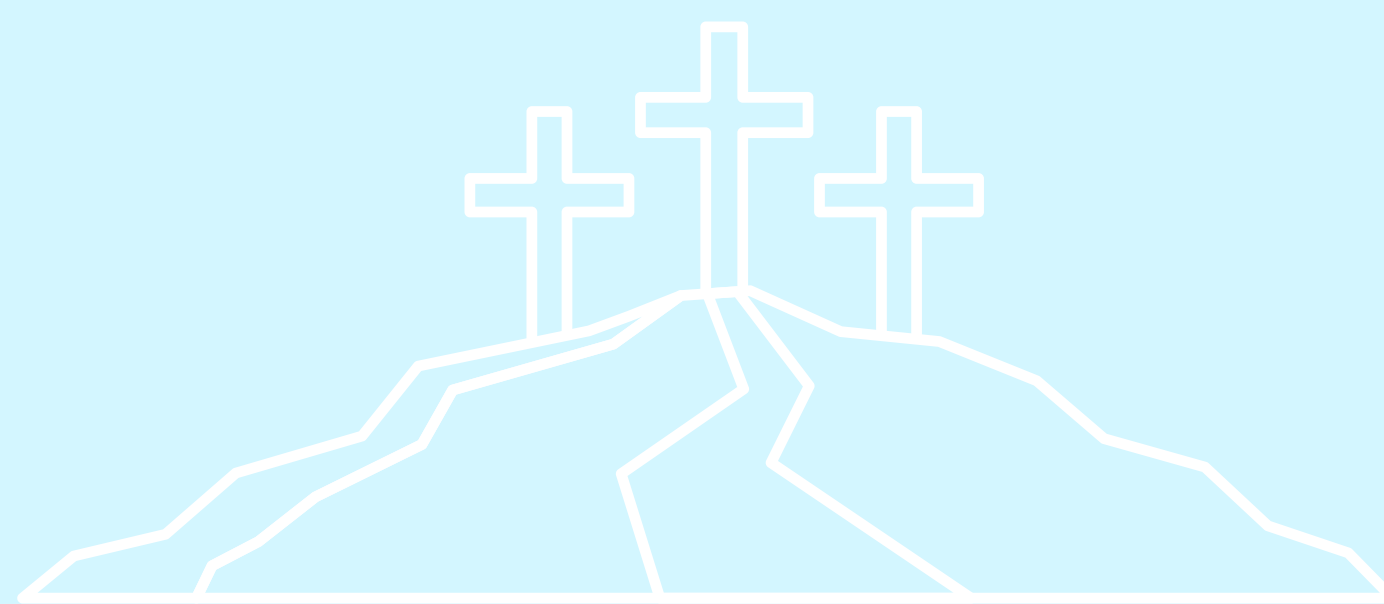

STUDENT CHAPTERS AT WORK



Our student chapter at Wingate University is looking forward to working with the Monroe H.E.L.P. Pregnancy Center as well as visiting Brookdale Senior Living to continue working with the residents of the facility this fall. Previously, students have presented to expecting and current mothers on common new born disease states. At Brookdale, students got to interact with the residents of the facility to provide them company while playing games or completing arts and crafts.

Students from Campbell University this past year had the honor of receiving the Hands & Feet grant and used their funds to make goodie baskets for residents at a local assisted living center. We are looking forward to seeing the events they have planned for the fall and all of the gospel opportunities they are going to have with their community.



Our CPFII chapter from Union University has an annual tradition called “Trim the Tree” where they will invite the entire school to come eat and attend their hot cocoa bar. The Dean of the school also reads a Christmas story and does a devotional for all the faculty, staff and students. What a wonderful way to celebrate the holidays and introduce God into the hearts of so many people. CPFII is excited to see the turnout for this year!

A LOOK BACK AT THE PAST!



Back in May, many of our members and student chapters had the opportunity to connect and reflect on all of the wonderful things that the Lord put in our lives over the past year at the CPF I Annual Conference and National Student Retreat. This conference was full of learning, reflecting, laughing, and worshiping. We heard from great speakers including Joy Greene, Pharm D, and Lucy Malmberg, BS Pharm, HonDSc, FACA, FACVP on their experience of following Christ through their professions.

The Bonclarken Conference Center also offered our members an array of several activities including volleyball inter-murals, bonfire with s'mores, game night, and zip-lining. This was a time of joy designed to allow our members to get to know one another on a personal level outside of school and the industry. This experience is unique to the Annual CPF I Conference. CPF I wants its members to be able to experience pharmacy and fellowship outside of the conference room.



The 2025 CPF I Annual Conference and Student Retreat will be held in St. Island, Georgia from May 28 - June 1. Make sure to save the date! We would love to see all of you there. Please spread the word to your student chapters and your peers. We would love to have a large turnout next year!

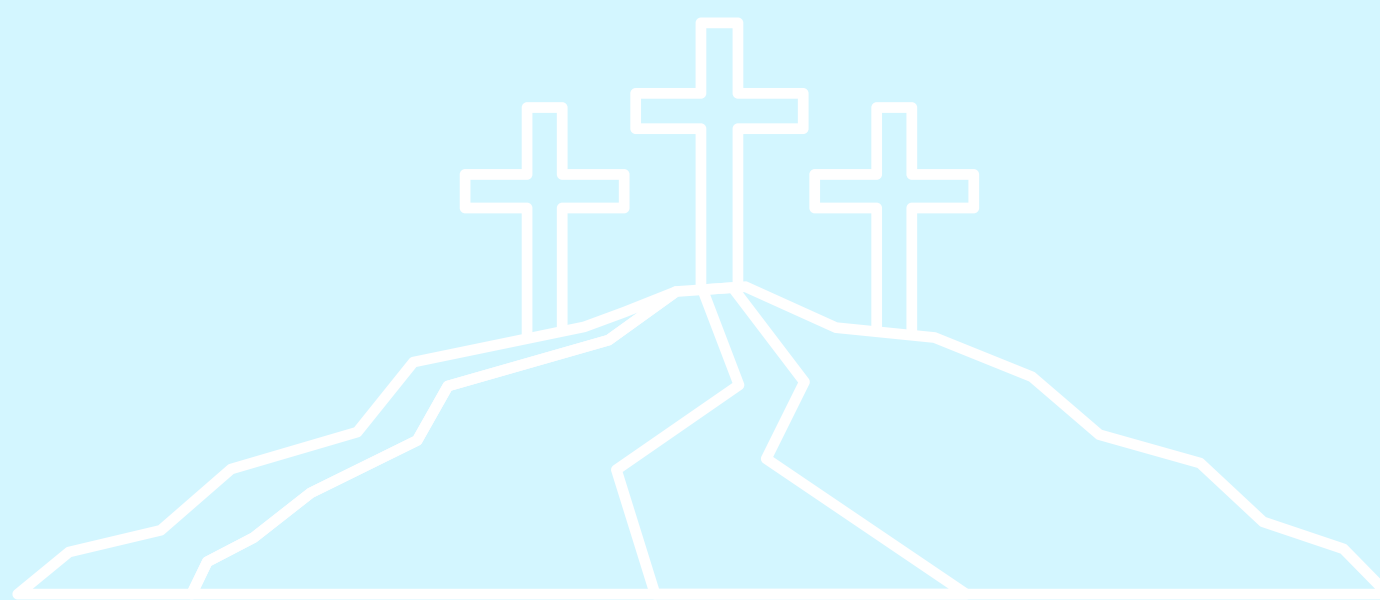

NATIONAL STUDENT COUNCIL 2024-2025

Chair Person



Jessica Revelle
jessica.revelle@my.uu.edu

Chair Person Elect



Logan Grove
logangrove@cedarville.edu

**National Student
Retreat Coordinator**



Katherine Stein
kastein0829@email.campbell.edu

Publicist



Ashlyn Hughes
as.hughes381@wingate.edu

**Member Transitions
Coordinator**



Maggie Nobles
ma.nobles513@wingate.edu

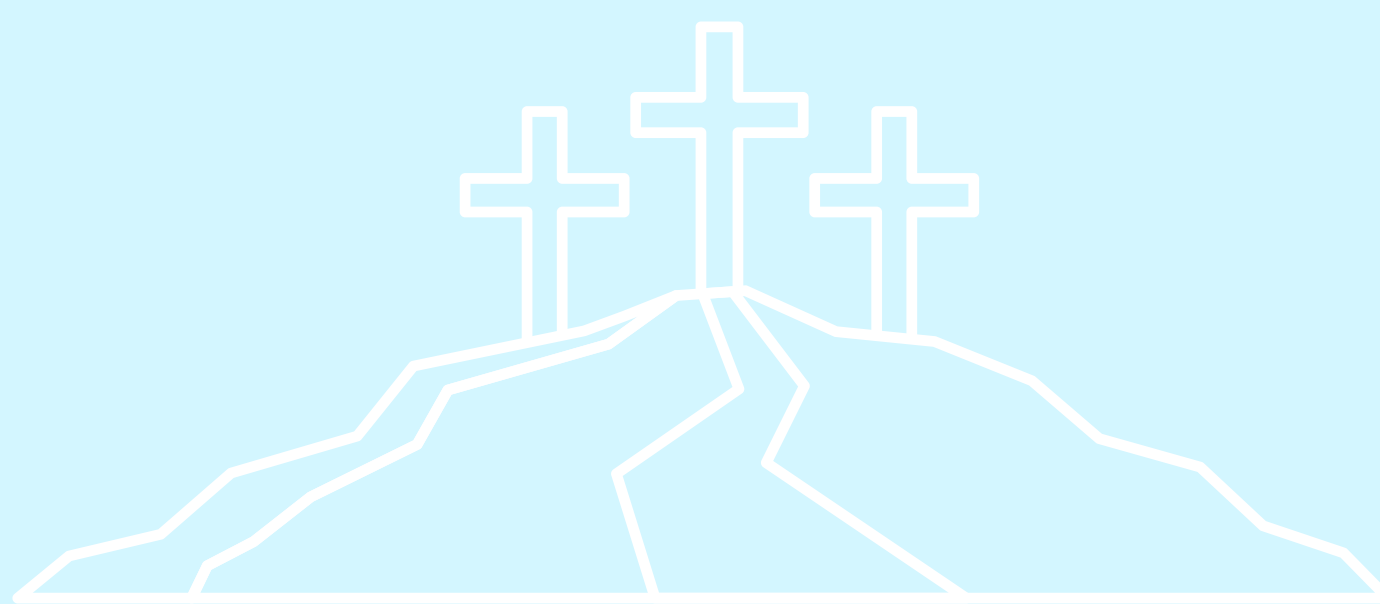

REMINDER, RENEW YOUR MEMBERSHIP!



Current Student Members:

You should be receiving an email notification for a renewal link close to or on the anniversary date of your membership. Using this link you will be able to renew your membership for the 2024-2025 school year. If you do not receive an email or have any questions, reach out to our office at office@cpfi.org

Non-Current Student Members:

If you are not a current student member of CPFI or know someone who is interested, you can visit our home page at www.cpfi.org. Here you will find more information on what CPFI is all about and our goals in our community. Under the “Member Center” tab on the home screen, you will find a link to “Join Now”. Here you can pay your \$35 national dues and become an official member of CPFI! Some pharmacy schools require that new members pay local dues as well. If you are unsure if your school requires you to pay local dues please reach out to your student chapter for more information.

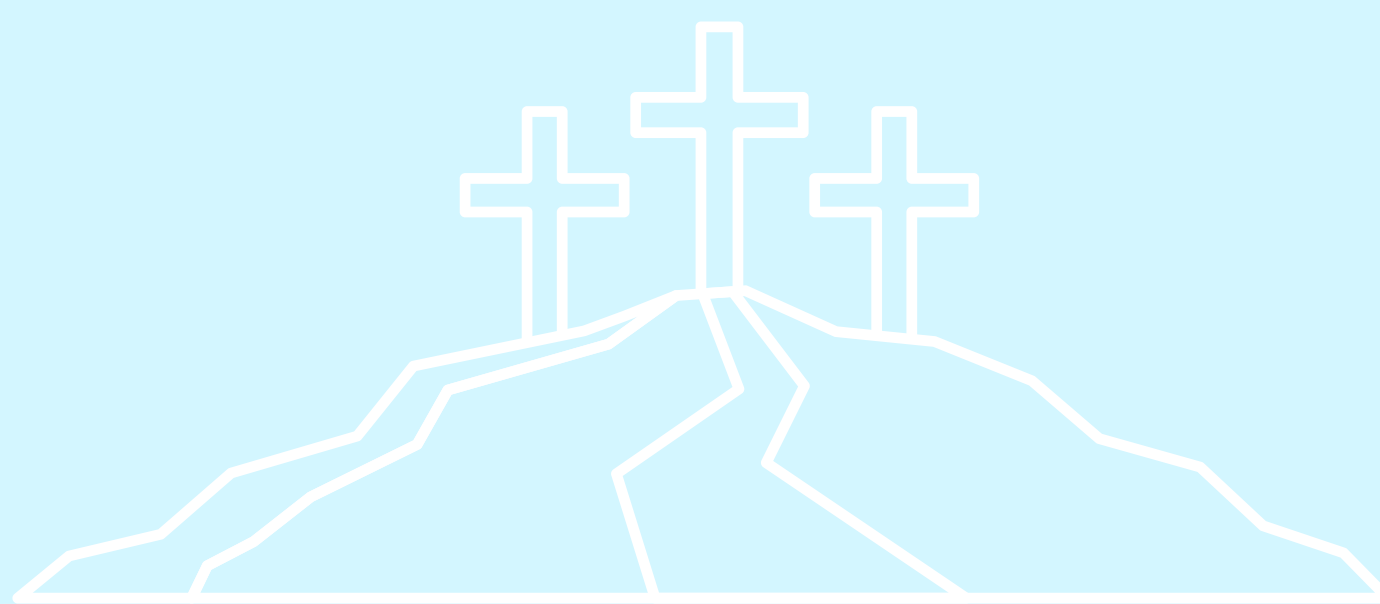

HANDS & FEET GRANT REMINDER!

The Hands & Feet Grant is designed to help CPFIs chapters maximize their community outreach. This grants offers qualifying student chapters up to \$750 to help financially with their community outreach project. Chapters who receive this grant will also recieve a single student scholarship which will cover lodging, meals and registration costs to attend the national CFI conference in order to present their chapter's project utilizing the grant funds.

APPLICATION DEADLINE: SEPTEMBER 29, 2024

If you have any questions please feel free to to reach out to for CPFISAC.chairperson@gmail.com support!

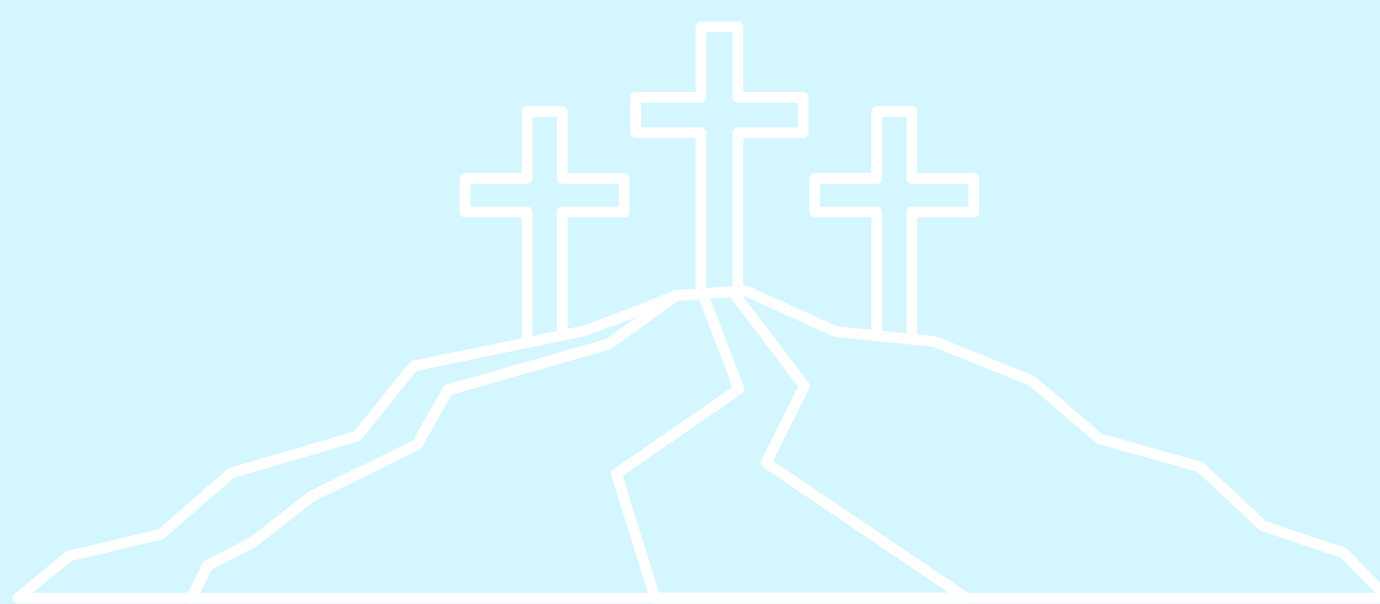
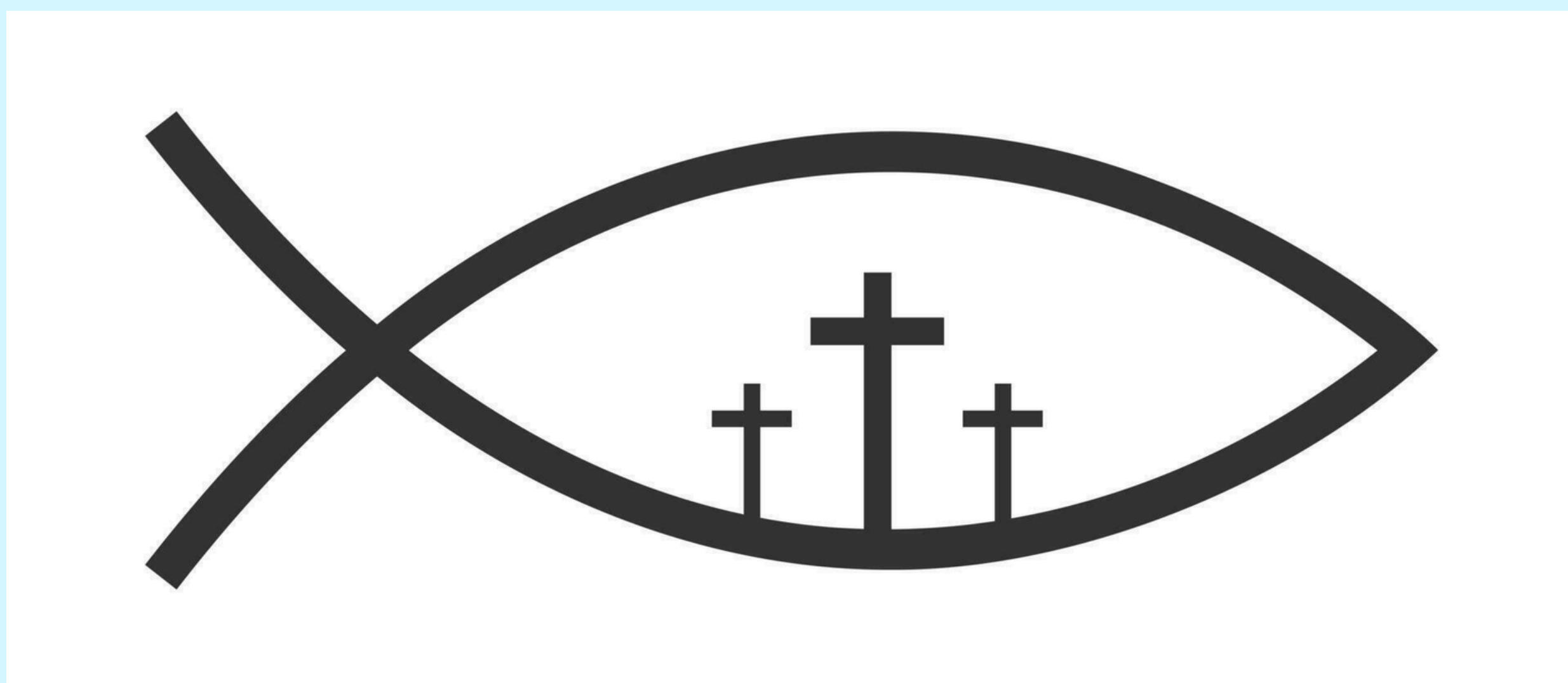

LET'S GET SOCIAL!



Instagram

@christianpharmacistsfi



Facebook

"CPFI"



Linked In

Christian Pharmacists
Fellowship International

DAILY BIBLE VERSE

"For I know the plans I have for you", declared the Lord,
"plans to prosper you and not to harm you, plans to give
you hope and a future"

-Jeremiah 29:11

THANKS FOR READING!

Newsletter by: Ashlyn Hughes, NSC Publicist

