

CPFI 7th Annual Student Retreat September 30 – October 2, 2011



SHENANDOAH[™]
U N I V E R S I T Y

Bernard J. Dunn School of Pharmacy

Itinerary

Friday, September 30

**Location: Bernard J. Dunn School of Pharmacy
1775 North Sector Court
Winchester, VA 22601**

Registration

Available 6:00-10:30 p.m.

Dinner

Available 6:00-8:00 p.m.

Welcome, Weekend Outline, and Ice Breaker

7:00-8:00 p.m.

Dr. Alan McKay, Dean

Drs. Mark Johnson and Wallace Marsh, CPFI student chapter faculty advisors

Erin VanMeter, CPFI student chapter president

Movie and Games

8:00-10:30 p.m.

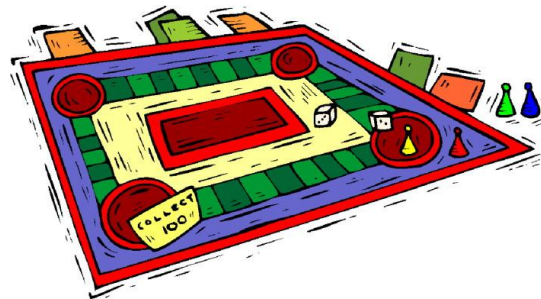
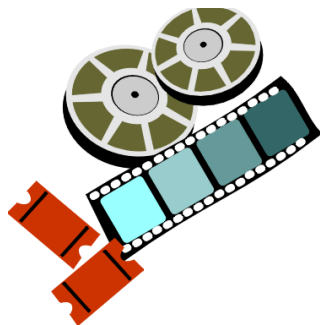

Saturday, October 1
Location: Blandy Experimental Farm | State Arboretum of Virginia
400 Blandy Farm Lane
Boyce, VA 22620

Breakfast and Introduction

8:15-9:00 a.m.

Community Service Activity

9:00-11:00 a.m.

Benefit Walk for Free Medical Clinic
of Northern Shenandoah Valley, Inc.



Free Time

11:00-12:00 p.m.

Lunch

12:00-1:00 p.m.

Time Allotted to Return to Hotel (Clean up and Change)

Location: Bernard J. Dunn School of Pharmacy

Panel Discussion with Guest Speakers: "Bring Your Sunday Faith Into Your Monday World"

2:30-3:30 p.m.

Daniel Hussar Ph.D., Remington Professor of Pharmacy, University of the Sciences in Philadelphia

Fred Eckel M.S., Executive Director of CPFI

Devotional Speaker Bill Altland R.Ph., Owner of Whale Tail Pharmacy in Craig, Alaska: "God's Beauty Across the U.S."

3:30-4:30 p.m.

CPFI Update: Past, Present and Future

4:30-5:00 p.m.

Fred Eckel

CPFI Student Chapter Discussion

5:00-6:00 p.m.

Cookout

6:00-7:00 p.m.

Free Time (Activities Available)

7:00-10:00 p.m.

Sunday, October 2

Location: Shenandoah University Main Campus Chapel

1460 University Drive

Winchester, VA 22601

Breakfast

8:30-9:00 a.m.

Worship Service

9:00-10:00 a.m.

Rev. Dr. Justin Allen



Closing Remarks/Farewell

10:00-10:30 a.m.

For more information on the above mentioned locations, please visit the following websites:

<http://pharmacy.su.edu>

www.su.edu

<http://blandy.virginia.edu>

<http://www.fmcwinchester.org/>

The nearest airport is Washington Dulles International Airport located in Chantilly, VA. It is approximately one hour and fifteen minutes east of Winchester. For flight information, visit:

<http://www.mwaa.com/dulles/dulles.htm>

We have provided the physical addresses of our meeting locations. If you will need a printed copy of directions to and from locations for the weekend, please contact Erin VanMeter at evanmete10@su.edu.

We strongly encourage you to visit Shenandoah National Park | Skyline Drive at the conclusion of the retreat. The Blue Ridge Mountains are certainly one of God's beautiful creations! The north entrance to Skyline Drive is Dickey Ridge, about 45 minutes from Winchester. For information, visit: <http://www.nps.gov/shen/planyourvisit/driving-skyline-drive.htm>